

Legend:

- Norfolk Boreas red line boundary
- Norfolk Boreas Onshore Project Infrastructure (Scenario 1 & 2)**
 - Landfall zone
 - Landfall compound zone
 - Indicative landfall compound
 - Onshore cable route
 - Construction access
 - Operational access
- Norfolk Boreas Onshore Project Infrastructure (Scenario 2)**
 - Mobilisation zone
 - Indicative mobilisation area compound
- Watercourses**
 - IDB catchment¹
 - IDB drain¹
 - Other watercourses³

NOTE: IDB = Internal Drainage Board
¹ Internal Drainage Board, 2017.
² Environment Agency, 2017.
³ Ordnance Survey, 2018.

Project:	Report:
Norfolk Boreas	Environmental Statement

Title:
 Main rivers, IDB drains and other ordinary watercourses
 (Map 1 of 9)

Figure: 20.4a	Drawing No: PB5640-006-020-004a				
Revision:	Date:	Drawn:	Checked:	Size:	Scale:
02	19/02/2019	JT	CD	A3	1:25,000
01	14/02/2019	JT	CD	A3	1:25,000

Co-ordinate system: British National Grid EPSG: 27700

VATTENFALL

Royal HaskoningDHV
Enhancing Society Together

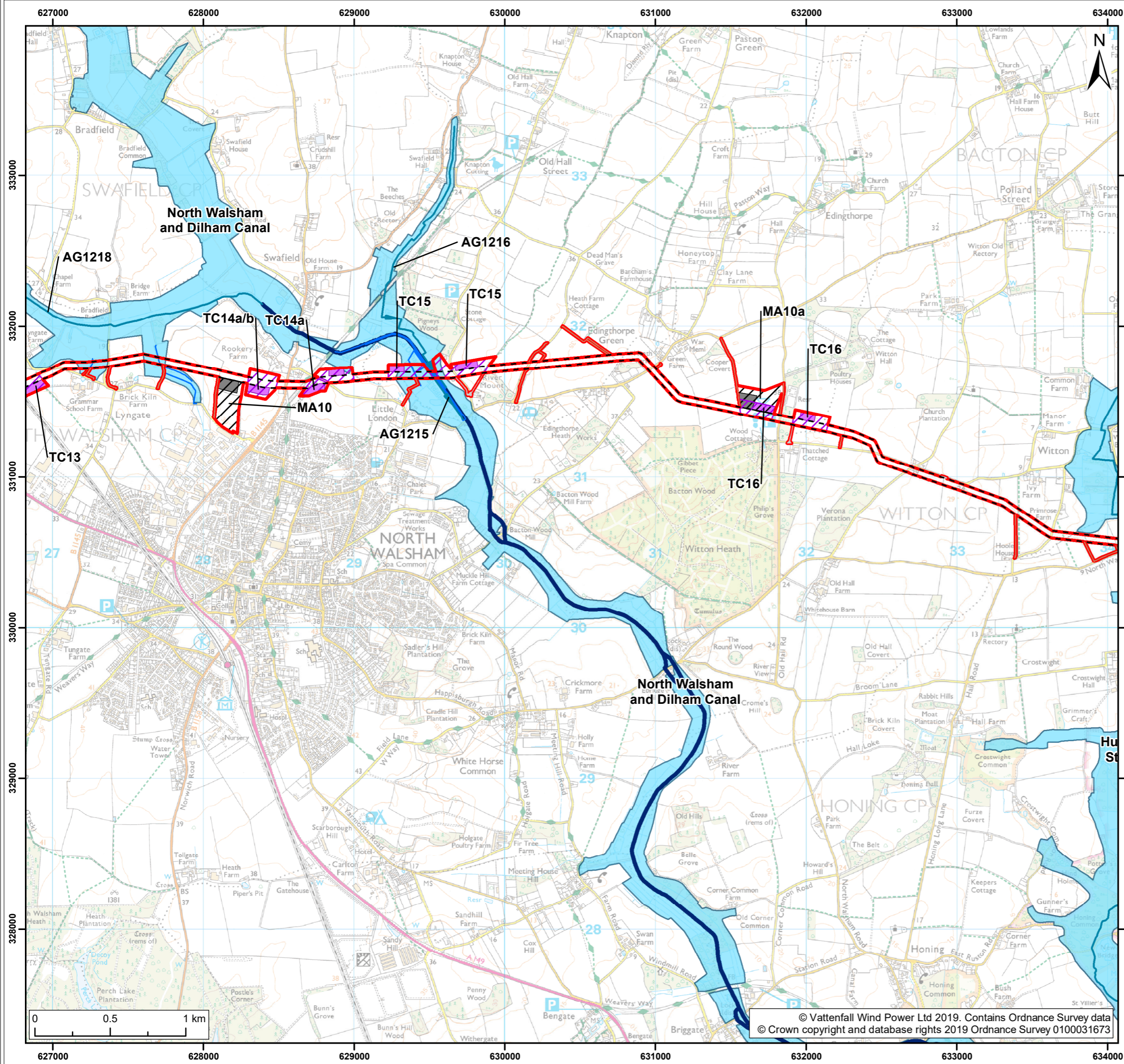

Legend:

- Norfolk Boreas red line boundary
- Norfolk Boreas Onshore Project Infrastructure (Scenario 1 & 2)**
 - Onshore cable route
 - Construction access
 - Operational access
- Norfolk Boreas Onshore Project Infrastructure (Scenario 2)**
 - Trenchless crossing zone (e.g. HDD)
 - Indicative trenchless crossing compound
 - Mobilisation zone
 - Indicative mobilisation area compound
- Watercourses**
 - IDB catchment¹
 - IDB drain¹
 - Other watercourses³
 - Main river²

NOTE: IDB = Internal Drainage Board
¹ Internal Drainage Board, 2017.
² Environment Agency, 2017.
³ Ordnance Survey, 2018.

Project:	Report:
Norfolk Boreas	Environmental Statement

Title:
 Main rivers, IDB drains and other ordinary watercourses
 (Map 2 of 9)

Figure: 20.4a	Drawing No: PB5640-006-020-004a				
Revision:	Date:	Drawn:	Checked:	Size:	Scale:
02	19/02/2019	JT	CD	A3	1:25,000
01	14/02/2019	JT	CD	A3	1:25,000

Co-ordinate system: British National Grid EPSG: 27700

VATTENFALL
Royal HaskoningDHV
 Enhancing Society Together

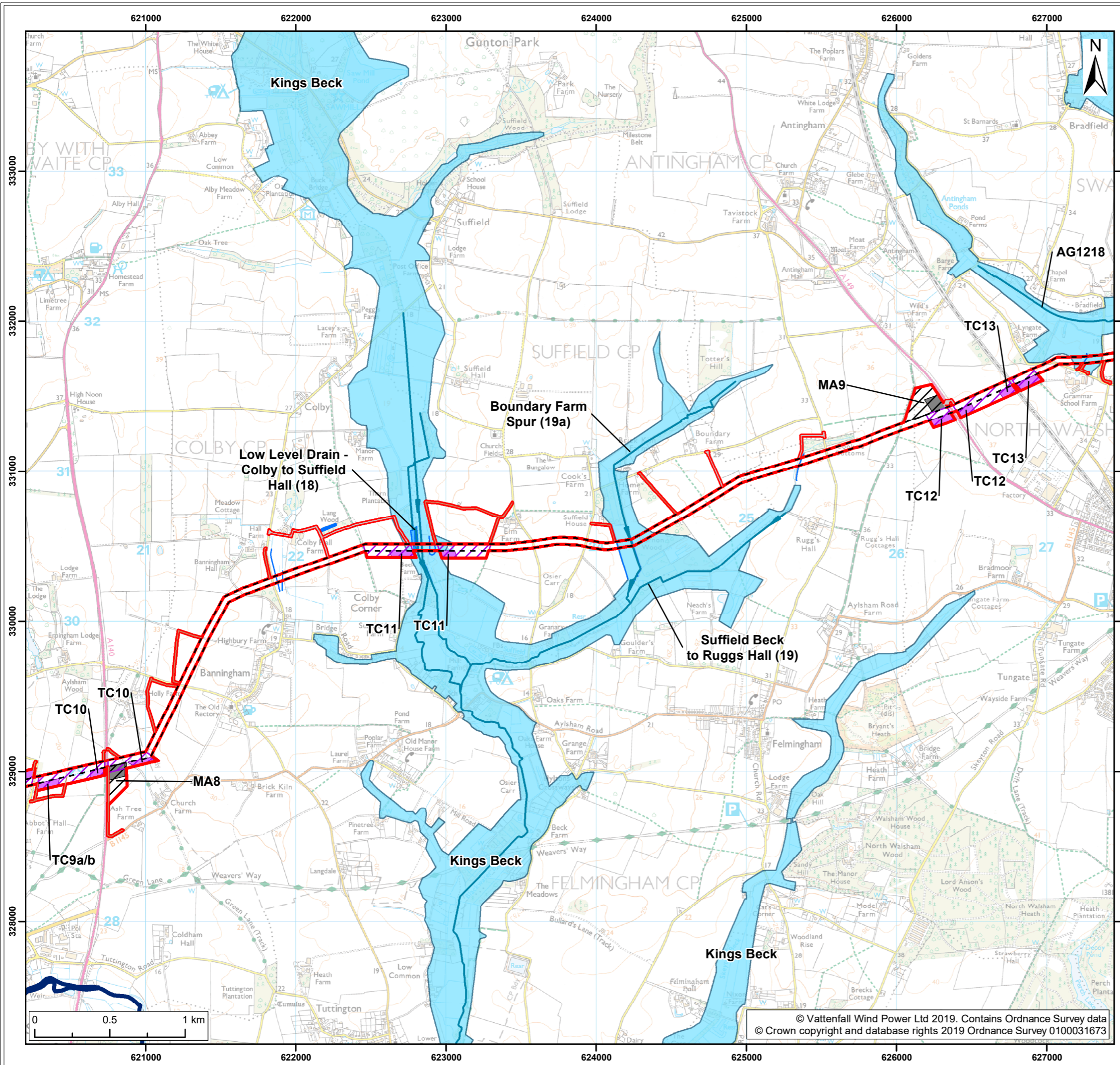

Legend:

- Norfolk Boreas red line boundary
- Norfolk Boreas Onshore Project Infrastructure (Scenario 1 & 2)**
- Onshore cable route
- Construction access
- Operational access
- Norfolk Boreas Onshore Project Infrastructure (Scenario 2)**
- Trenchless crossing zone (e.g. HDD)
- Indicative trenchless crossing compound
- Mobilisation zone
- Indicative mobilisation area compound
- Watercourses**
- IDB catchment¹
- IDB drain¹
- Other watercourses³
- Main river²

NOTE: IDB = Internal Drainage Board
¹ Internal Drainage Board, 2017.
² Environment Agency, 2017.
³ Ordnance Survey, 2018.

Project: Norfolk Boreas	Report: Environmental Statement
----------------------------	------------------------------------

Title:
Main rivers, IDB drains and other ordinary watercourses (Map 3 of 9)

Figure: 20.4a	Drawing No: PB5640-006-020-004a				
Revision:	Date:	Drawn:	Checked:	Size:	Scale:
02	19/02/2019	JT	CD	A3	1:25,000
01	14/02/2019	JT	CD	A3	1:25,000

Co-ordinate system: British National Grid EPSG: 27700

VATTENFALL

Royal HaskoningDHV
Enhancing Society Together

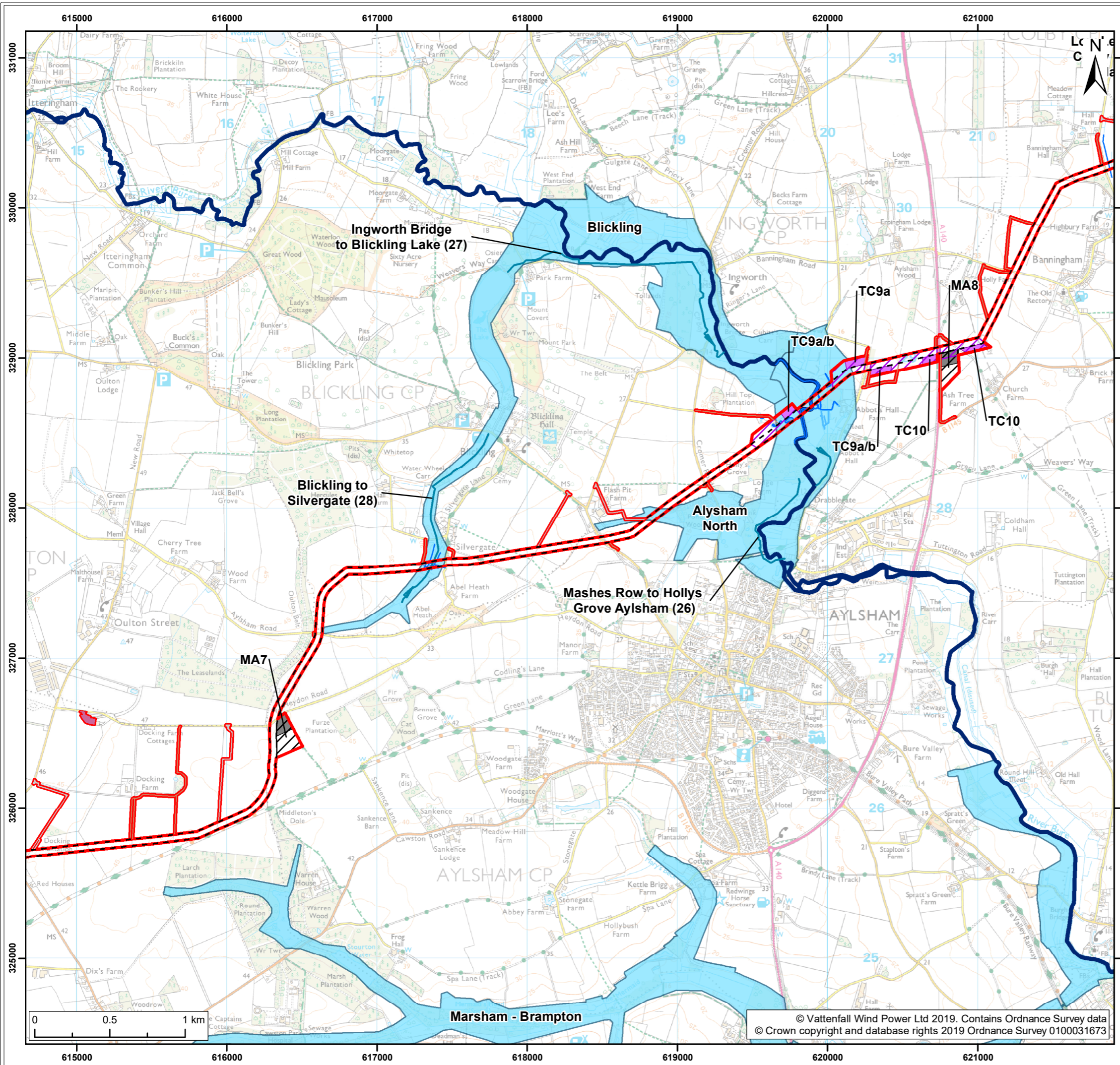

Legend:

- Norfolk Boreas red line boundary
- Norfolk Boreas Onshore Project Infrastructure (Scenario 1 & 2)**
 - Onshore cable route
 - Cable logistics area
 - Construction access
 - Operational access
- Norfolk Boreas Onshore Project Infrastructure (Scenario 2)**
 - Trenchless crossing zone (e.g. HDD)
 - Indicative trenchless crossing compound
 - Mobilisation zone
 - Indicative mobilisation area compound
- Watercourses**
 - IDB catchment¹
 - IDB drain¹
 - Other watercourses³
 - Main river²

NOTE: IDB = Internal Drainage Board
¹ Internal Drainage Board, 2017.
² Environment Agency, 2017.
³ Ordnance Survey, 2018.

Project:	Report:
Norfolk Boreas	Environmental Statement

Title:
 Main rivers, IDB drains and other ordinary watercourses
 (Map 4 of 9)

Figure: 20.4a	Drawing No: PB5640-006-020-004a				
Revision:	Date:	Drawn:	Checked:	Size:	Scale:
02	19/02/2019	JT	CD	A3	1:25,000
01	14/02/2019	JT	CD	A3	1:25,000

Co-ordinate system: British National Grid EPSG: 27700

VATTENFALL

Royal HaskoningDHV
Enhancing Society Together

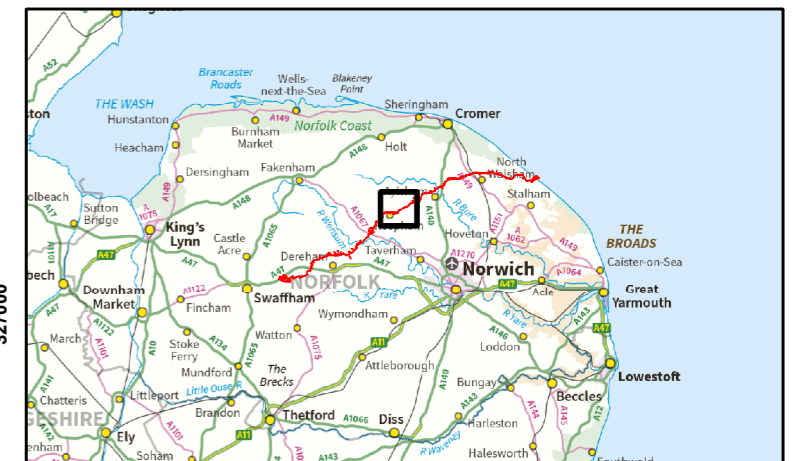
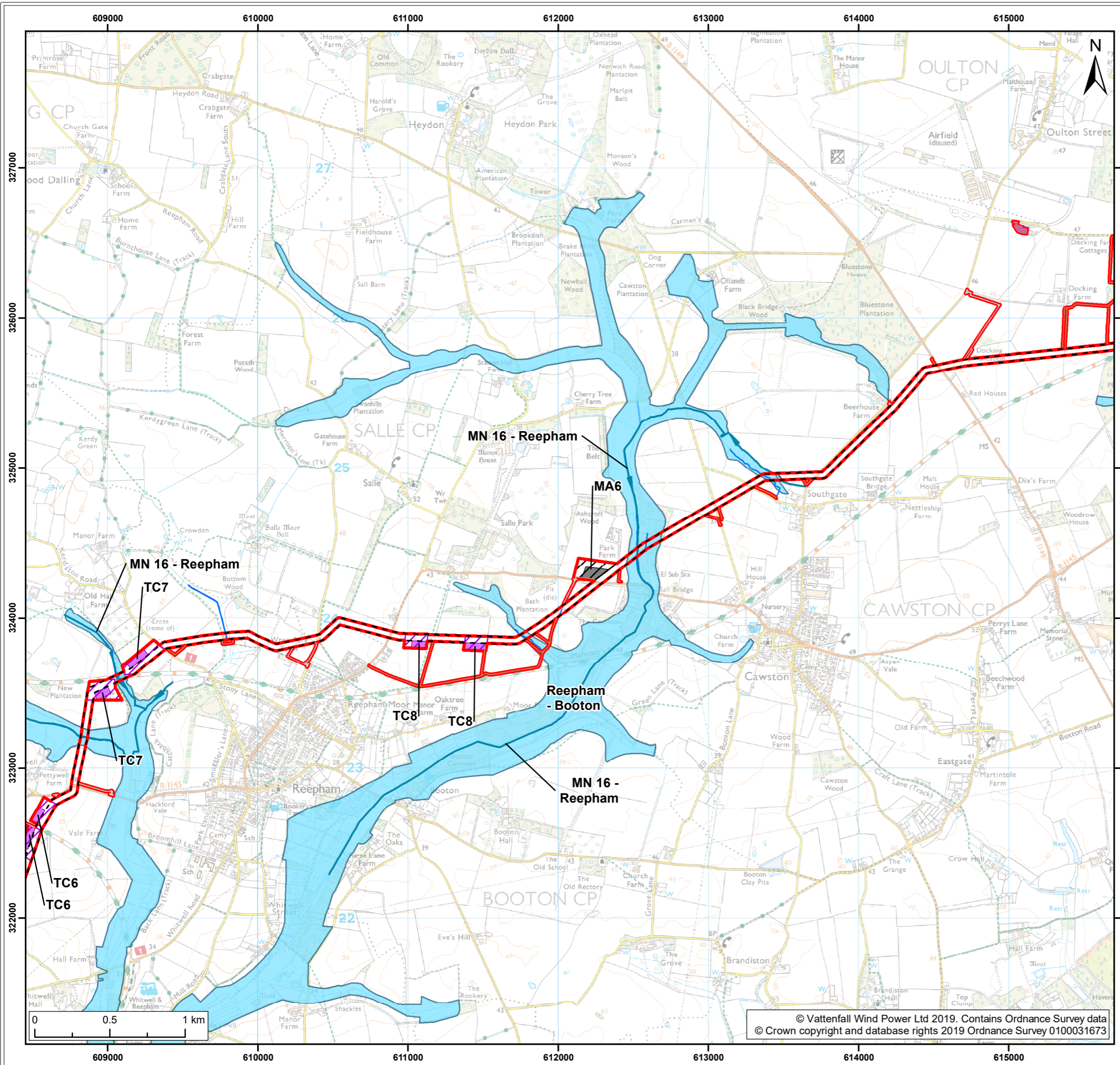

Legend:

- Norfolk Boreas red line boundary
- Norfolk Boreas Onshore Project Infrastructure (Scenario 1 & 2)**
 - Onshore cable route
 - Cable logistics area
 - Construction access
 - Operational access
- Norfolk Boreas Onshore Project Infrastructure (Scenario 2)**
 - Trenchless crossing zone (e.g. HDD)
 - Indicative trenchless crossing compound
 - Mobilisation zone
 - Indicative mobilisation area compound
- Watercourses**
 - IDB catchment¹
 - IDB drain¹
 - Other watercourses³

NOTE: IDB = Internal Drainage Board
¹ Internal Drainage Board, 2017.
² Environment Agency, 2017.
³ Ordnance Survey, 2018.

Project: Norfolk Boreas	Report: Environmental Statement
-----------------------------------	---

Title:
Main rivers, IDB drains and other ordinary watercourses (Map 5 of 9)

Figure: 20.4a	Drawing No: PB5640-006-020-004a				
Revision:	Date:	Drawn:	Checked:	Size:	Scale:
02	19/02/2019	JT	CD	A3	1:25,000
01	14/02/2019	JT	CD	A3	1:25,000

Co-ordinate system: British National Grid EPSG: 27700

VATTENFALL

Royal HaskoningDHV
Enhancing Society Together

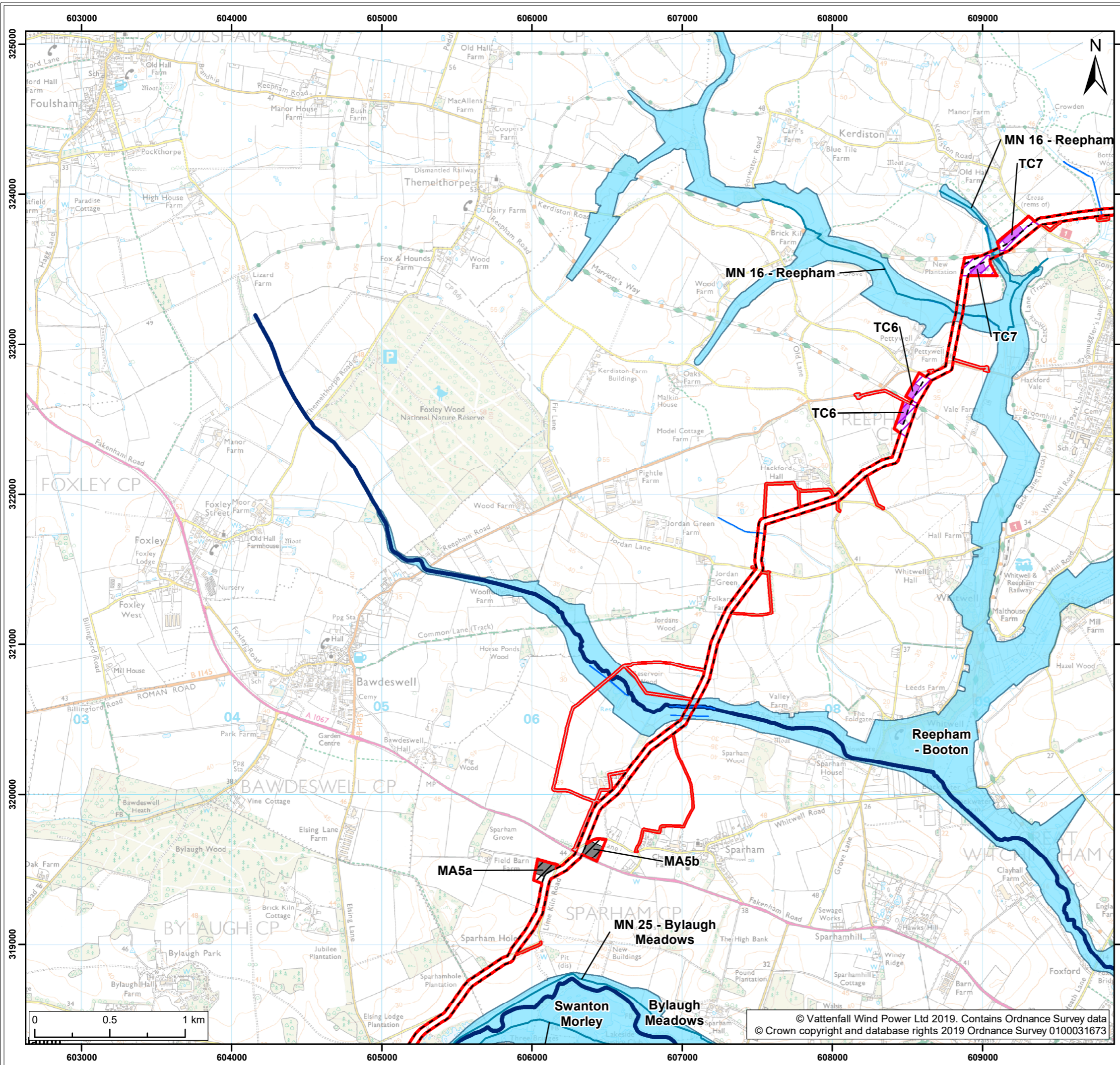

Legend:

- Norfolk Boreas red line boundary
- Norfolk Boreas Onshore Project Infrastructure (Scenario 1 & 2)**
- Onshore cable route
- Construction access
- Operational access
- Norfolk Boreas Onshore Project Infrastructure (Scenario 2)**
- Trenchless crossing zone (e.g. HDD)
- Indicative trenchless crossing compound
- Mobilisation zone
- Indicative mobilisation area compound
- Watercourses**
- IDB catchment¹
- IDB drain¹
- Other watercourses³
- Main river²

NOTE: IDB = Internal Drainage Board
¹ Internal Drainage Board, 2017.
² Environment Agency, 2017.
³ Ordnance Survey, 2018.

Project:	Report:
Norfolk Boreas	Environmental Statement

Title:
 Main rivers, IDB drains and other ordinary watercourses
 (Map 6 of 9)

Figure: 20.4a	Drawing No: PB5640-006-020-004a				
Revision:	Date:	Drawn:	Checked:	Size:	Scale:
02	19/02/2019	JT	CD	A3	1:25,000
01	14/02/2019	JT	CD	A3	1:25,000

Co-ordinate system: British National Grid EPSG: 27700

VATTENFALL

Royal HaskoningDHV
Enhancing Society Together

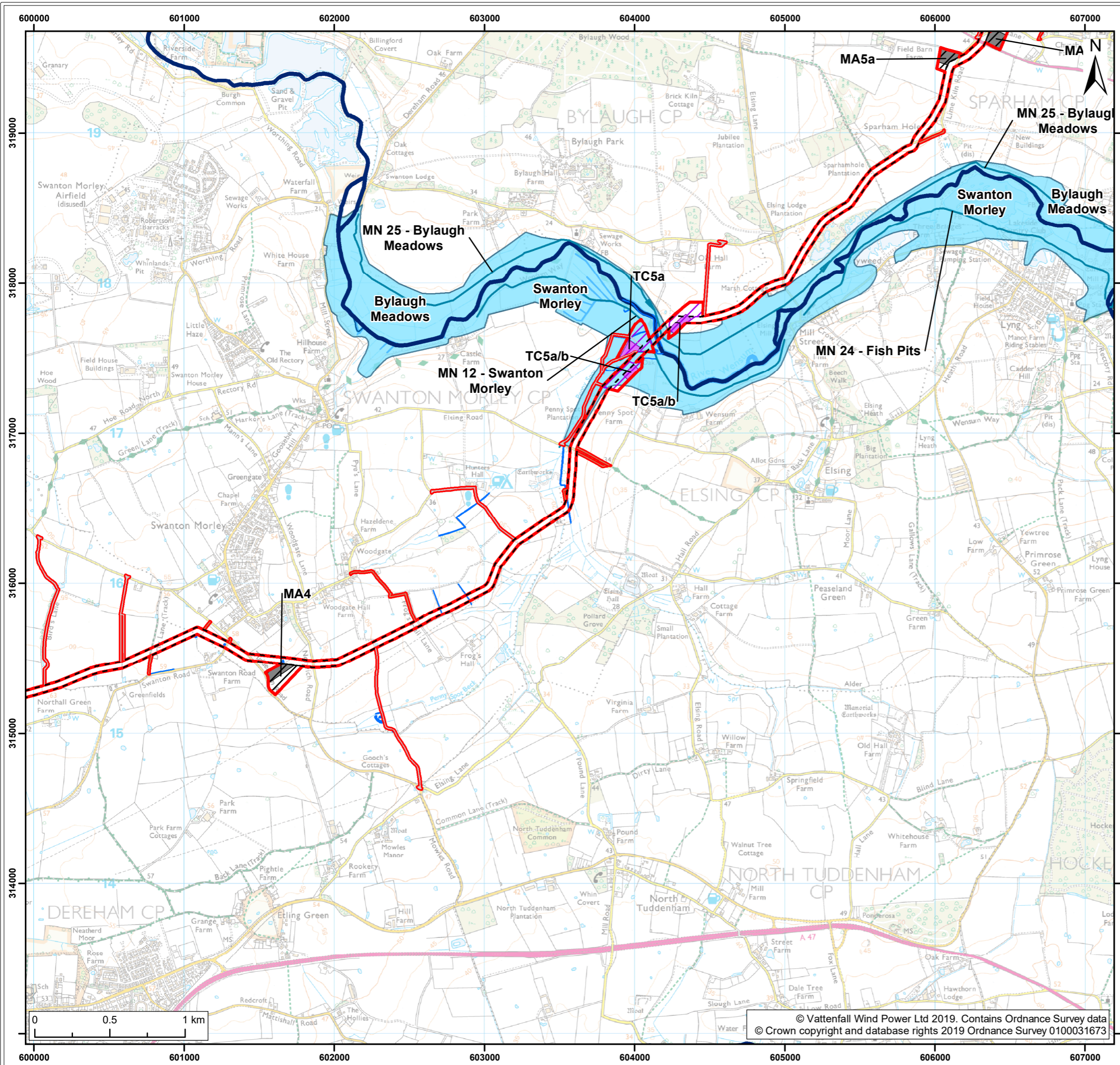

Legend:

- Norfolk Boreas red line boundary
- Norfolk Boreas Onshore Project Infrastructure (Scenario 1 & 2)**
 - Onshore cable route
 - Construction access
 - Operational access
- Norfolk Boreas Onshore Project Infrastructure (Scenario 2)**
 - Trenchless crossing zone (e.g. HDD)
 - Indicative trenchless crossing compound
 - Mobilisation zone
 - Indicative mobilisation area compound
- Watercourses**
 - IDB catchment¹
 - IDB drain¹
 - Other watercourses³
 - Main river²

NOTE: IDB = Internal Drainage Board
¹ Internal Drainage Board, 2017.
² Environment Agency, 2017.
³ Ordnance Survey, 2018.

Project:	Report:
Norfolk Boreas	Environmental Statement

Title:
 Main rivers, IDB drains and other ordinary watercourses
 (Map 7 of 9)

Figure: 20.4a	Drawing No: PB5640-006-020-004a				
Revision:	Date:	Drawn:	Checked:	Size:	Scale:
02	19/02/2019	JT	CD	A3	1:25,000
01	14/02/2019	JT	CD	A3	1:25,000

Co-ordinate system: British National Grid EPSG: 27700

VATTENFALL **Royal HaskoningDHV**
Enhancing Society Together

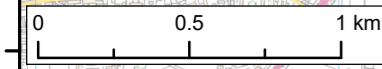

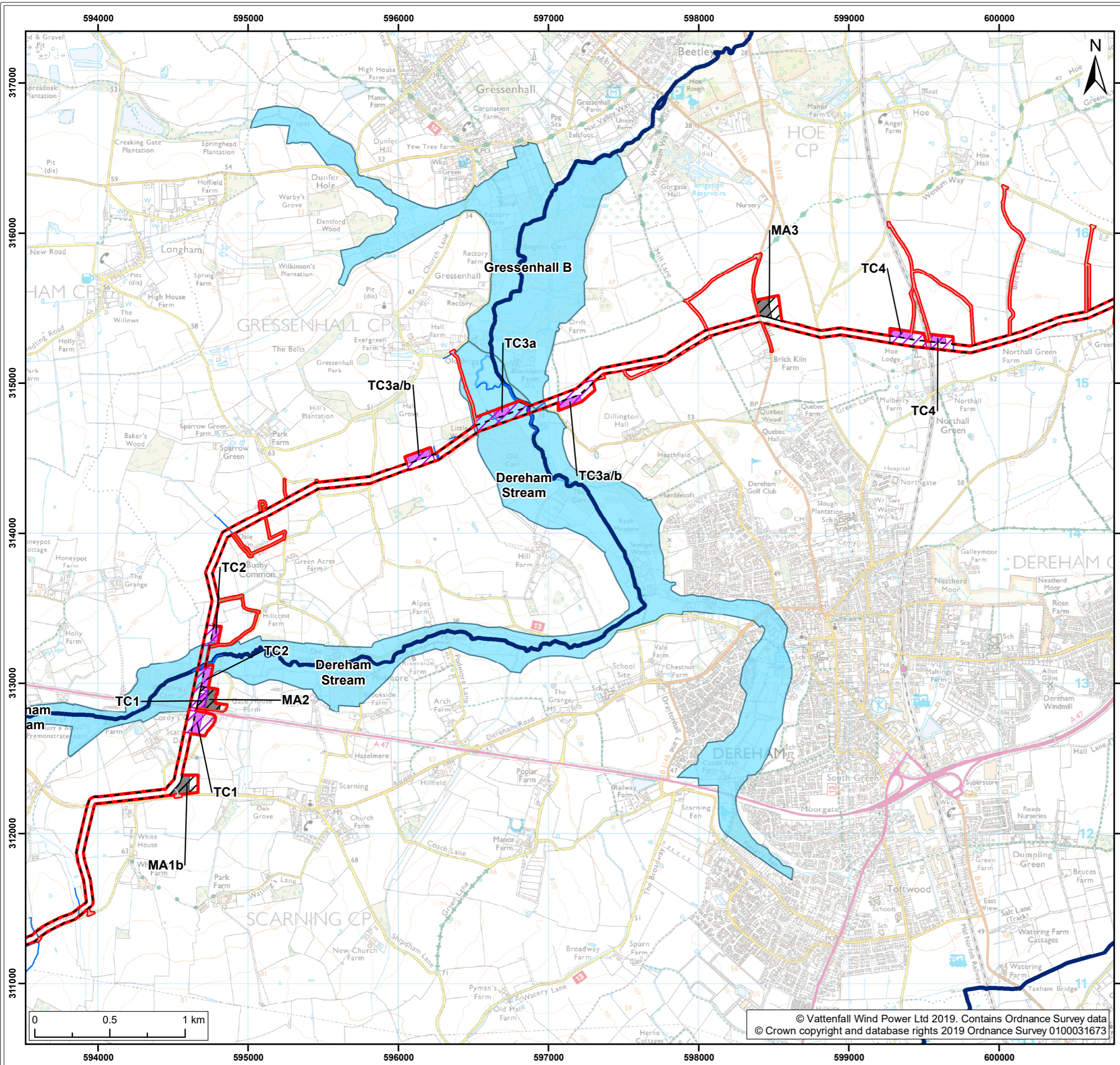

- Legend:**
- Norfolk Boreas red line boundary
 - Norfolk Boreas Onshore Project Infrastructure (Scenario 1 & 2)**
 - Onshore cable route
 - Construction access
 - Operational access
 - Norfolk Boreas Onshore Project Infrastructure (Scenario 2)**
 - Trenchless crossing zone (e.g. HDD)
 - Indicative trenchless crossing compound
 - Mobilisation zone
 - Indicative mobilisation area compound
 - Watercourses**
 - IDB catchment¹
 - Other watercourses³
 - Main river²

NOTE: IDB = Internal Drainage Board
¹ Internal Drainage Board, 2017.
² Environment Agency, 2017.
³ Ordnance Survey, 2018.

Project: Norfolk Boreas	Report: Environmental Statement
----------------------------	------------------------------------

Title:
Main rivers, IDB drains and other ordinary watercourses (Map 8 of 9)

Figure: 20.4a	Drawing No: PB5640-006-020-004a				
Revision:	Date:	Drawn:	Checked:	Size:	Scale:
02	19/02/2019	JT	CD	A3	1:25,000
01	14/02/2019	JT	CD	A3	1:25,000

Co-ordinate system: British National Grid EPSG: 27700



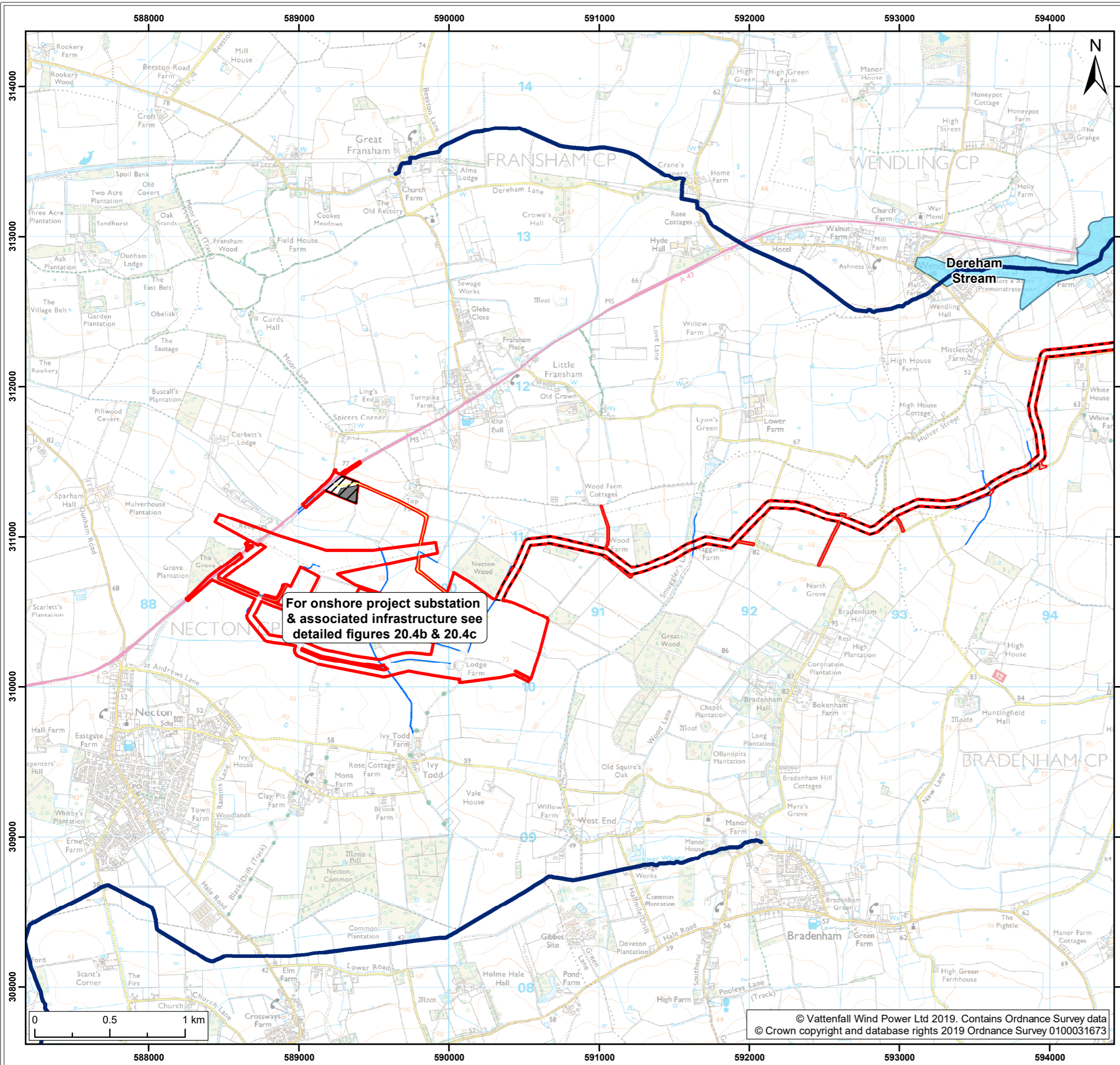

Legend:

- Norfolk Boreas red line boundary
- Norfolk Boreas Onshore Project Infrastructure (Scenario 1 & 2)**
- Onshore cable route
- Mobilisation zone
- Indicative mobilisation area compound
- Construction access
- Operational access
- Permanent access
- Watercourses**
- IDB catchment¹
- Other watercourses³
- Main river²

NOTE: IDB = Internal Drainage Board
¹ Internal Drainage Board, 2017.
² Environment Agency, 2017.
³ Ordnance Survey, 2018.

Project: Norfolk Boreas	Report: Environmental Statement
-----------------------------------	---

Title:
Main rivers, IDB drains and other ordinary watercourses (Map 9 of 9)

Figure: 20.4a	Drawing No: PB5640-006-020-004a				
Revision:	Date:	Drawn:	Checked:	Size:	Scale:
02	19/02/2019	JT	CD	A3	1:25,000
01	14/02/2019	JT	CD	A3	1:25,000

Co-ordinate system: British National Grid EPSG: 27700

VATTENFALL

Royal HaskoningDHV
Enhancing Society Together

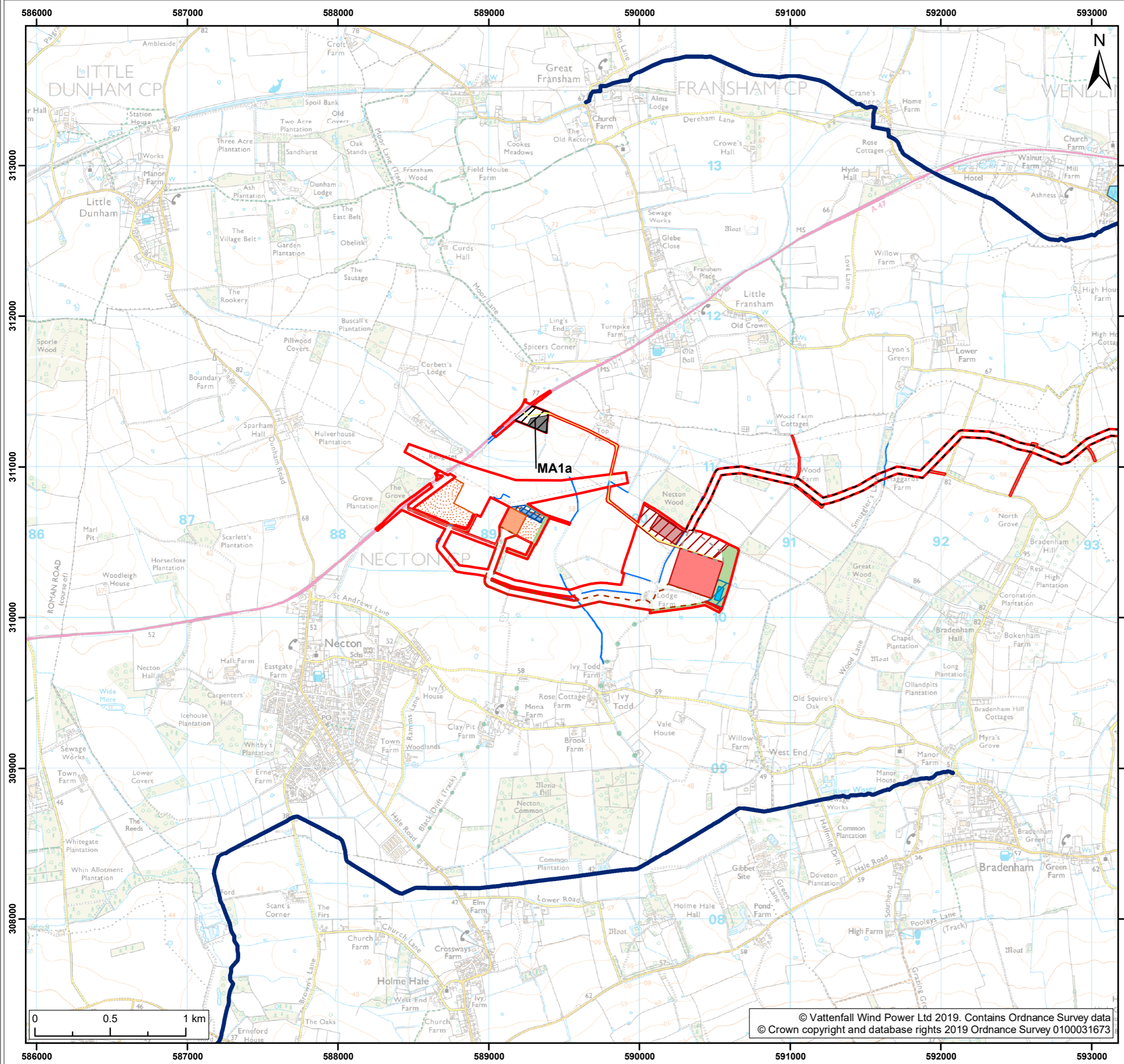

Legend:

- Norfolk Boreas red line boundary
- Onshore cable route
- Cable route entry to substation
- Onshore 400kV cable route
- Mobilisation zone
- Indicative mobilisation area compound
- Construction access
- Operational access
- Permanent access
- Onshore project substation
- Onshore project substation temporary construction compound zone
- Indicative onshore project substation temporary construction compound
- Attenuation pond zone
- Indicative attenuation pond
- Indicative mitigation planting
- National Grid substation extension
- National Grid temporary works
- National Grid attenuation pond location search area
- Indicative National Grid attenuation pond

Watercourses

- IDB catchment¹
- Main river²
- Other watercourses³

NOTE: IDB = Internal Drainage Board
¹ Internal Drainage Board, 2017. ² Environment Agency, 2017. ³ Ordnance Survey, 2018.

Project: Norfolk Boreas	Report: Environmental Statement
-----------------------------------	---

Title:
Main rivers, IDB drains and other ordinary watercourses

Figure: 20.4b	Drawing No: PB5640-006-020-004b				
Revision:	Date:	Drawn:	Checked:	Size:	Scale:
02	19/02/2019	JT	CD	A3	1:25,000
01	14/02/2019	JT	CD	A3	1:25,000

Co-ordinate system: British National Grid EPSG: 27700

VATTENFALL

Royal HaskoningDHV
Enhancing Society Together

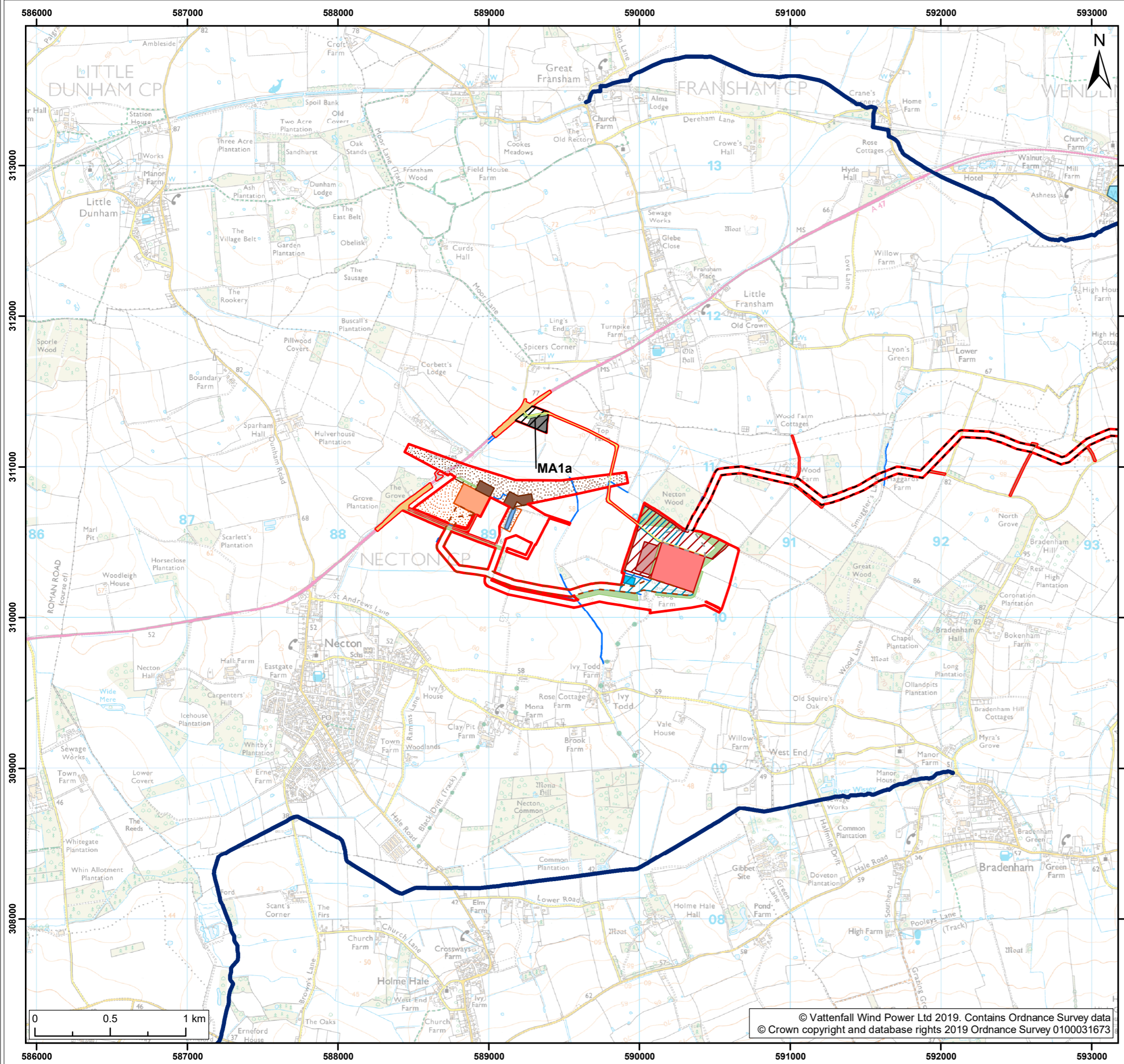

Legend:

- Norfolk Boreas red line boundary
- Onshore cable route
- Cable route entry to substation
- Onshore 400kV cable route
- Mobilisation zone
- Indicative mobilisation area compound
- Highways temporary works area
- Construction access
- Operational access
- Permanent access
- Onshore project substation
- Onshore project substation temporary construction compound
- Indicative onshore project substation temporary construction compound
- Attenuation pond zone
- Indicative attenuation pond
- Indicative mitigation planting
- National Grid substation extension
- National Grid new / replacement OHL tower search area
- National Grid temporary works
- Overhead line temporary works
- National Grid attenuation pond

Watercourses

- IDB catchment¹
- Main river²
- Other watercourses³

NOTE: IDB = Internal Drainage Board
¹ Internal Drainage Board, 2017. ² Environment Agency, 2017. ³ Ordnance Survey, 2018.

Project: Norfolk Boreas	Report: Environmental Statement
-----------------------------------	---

Title:
Main rivers, IDB drains and other ordinary watercourses

Figure: 20.4c	Drawing No: PB5640-006-020-004c				
Revision:	Date:	Drawn:	Checked:	Size:	Scale:
02	19/02/2019	JT	CD	A3	1:25,000
01	14/02/2019	JT	CD	A3	1:25,000

Co-ordinate system: British National Grid EPSG: 27700

VATTENFALL

Royal HaskoningDHV
Enhancing Society Together